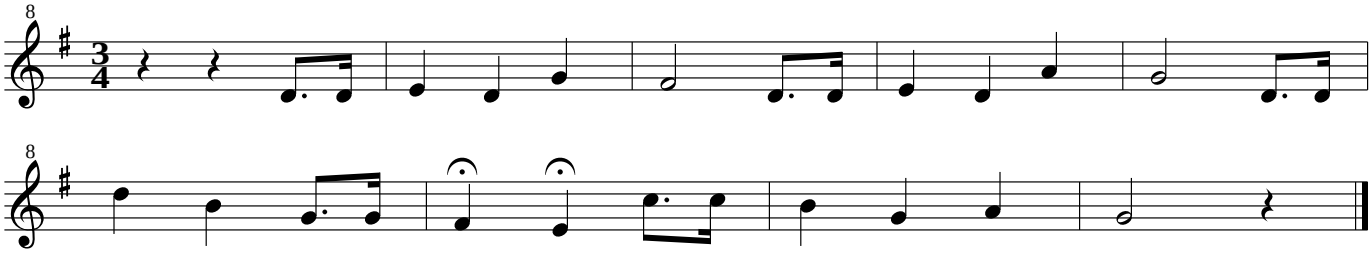Happy Birthday to You