London Bridge is Falling Down

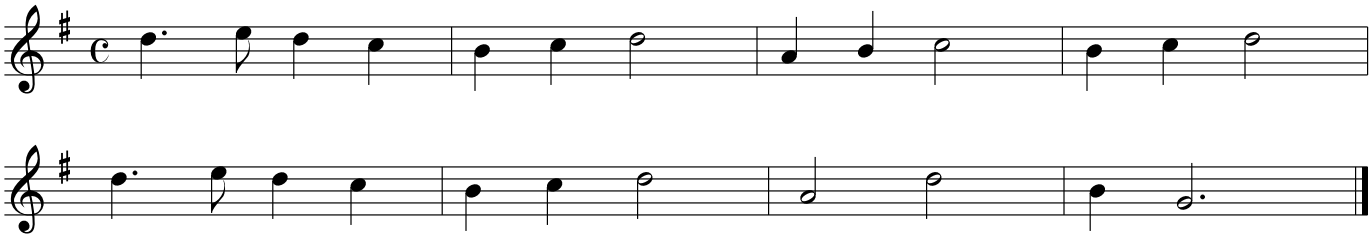
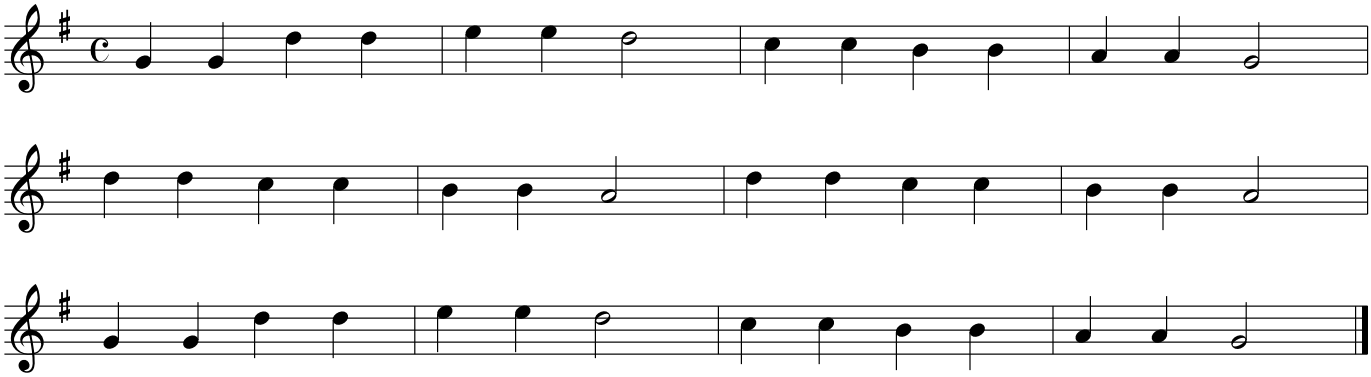
Twinkle, Little Star